

SEE SHEET 1 OF 6 FOR GENERAL NOTES

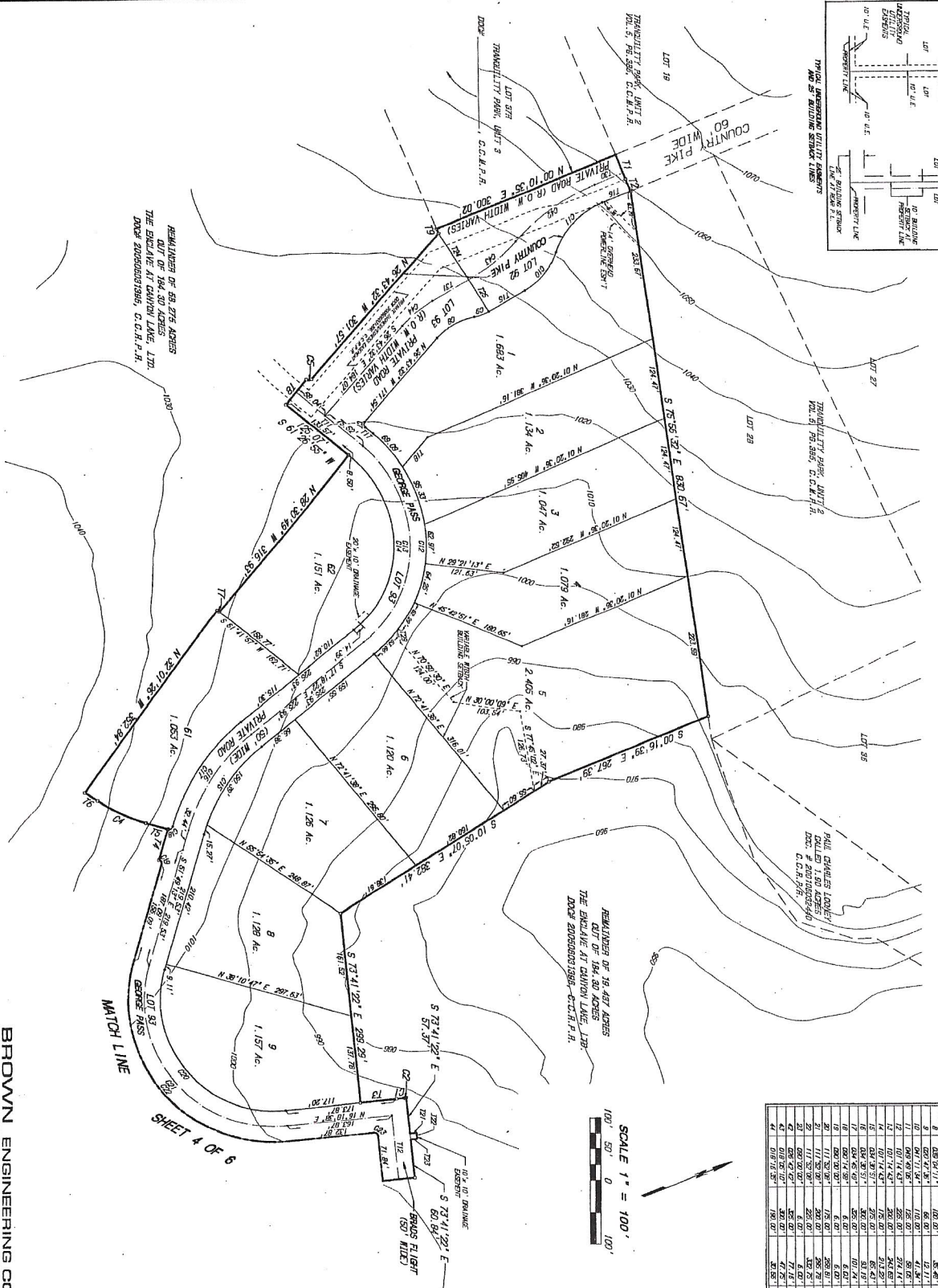

THE ENCLAVE AT CANYON LAKE, UNIT 1

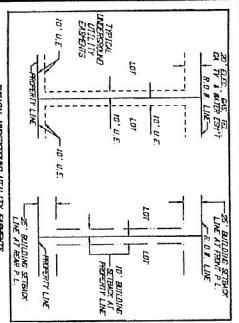

REMAINDER OF 48,976 ACRES
OUT OF 184,500 ACRES
THE ENCLAVE AT CANYON LAKE, LTD.
DOC# 20060031986, C.C.R.F.R.

REMAINDER OF 19,487 ACRES
THE ENCLAVE AT CANYON LAKE, LTD.
DOC# 20060031986, C.C.R.F.R.

REMAINDER OF 1,501 ACRES
THE ENCLAVE AT CANYON LAKE, LTD.
DOC# 20060031986, C.C.R.F.R.



LINE DATA

NO.	DIRECTION	DISTANCE
1	N 01° 20' 30" E	201.16
2	S 73° 41' 22" E	253.25
3	N 01° 20' 30" E	201.16
4	S 73° 41' 22" E	253.25
5	N 01° 20' 30" E	201.16
6	S 73° 41' 22" E	253.25
7	N 01° 20' 30" E	201.16
8	S 73° 41' 22" E	253.25
9	N 01° 20' 30" E	201.16
10	S 73° 41' 22" E	253.25
11	N 01° 20' 30" E	201.16
12	S 73° 41' 22" E	253.25
13	N 01° 20' 30" E	201.16
14	S 73° 41' 22" E	253.25
15	N 01° 20' 30" E	201.16
16	S 73° 41' 22" E	253.25
17	N 01° 20' 30" E	201.16
18	S 73° 41' 22" E	253.25
19	N 01° 20' 30" E	201.16
20	S 73° 41' 22" E	253.25
21	N 01° 20' 30" E	201.16
22	S 73° 41' 22" E	253.25
23	N 01° 20' 30" E	201.16
24	S 73° 41' 22" E	253.25
25	N 01° 20' 30" E	201.16
26	S 73° 41' 22" E	253.25
27	N 01° 20' 30" E	201.16
28	S 73° 41' 22" E	253.25
29	N 01° 20' 30" E	201.16
30	S 73° 41' 22" E	253.25
31	N 01° 20' 30" E	201.16
32	S 73° 41' 22" E	253.25
33	N 01° 20' 30" E	201.16
34	S 73° 41' 22" E	253.25
35	N 01° 20' 30" E	201.16
36	S 73° 41' 22" E	253.25
37	N 01° 20' 30" E	201.16
38	S 73° 41' 22" E	253.25
39	N 01° 20' 30" E	201.16
40	S 73° 41' 22" E	253.25
41	N 01° 20' 30" E	201.16
42	S 73° 41' 22" E	253.25
43	N 01° 20' 30" E	201.16
44	S 73° 41' 22" E	253.25

CLAVE DATA

CLAVE	INVEST	AREA	ORDER NO.	ORDER
1	100.00	1.00	100.00	1.00
2	100.00	1.00	100.00	1.00
3	100.00	1.00	100.00	1.00
4	100.00	1.00	100.00	1.00
5	100.00	1.00	100.00	1.00
6	100.00	1.00	100.00	1.00
7	100.00	1.00	100.00	1.00
8	100.00	1.00	100.00	1.00
9	100.00	1.00	100.00	1.00
10	100.00	1.00	100.00	1.00
11	100.00	1.00	100.00	1.00
12	100.00	1.00	100.00	1.00
13	100.00	1.00	100.00	1.00
14	100.00	1.00	100.00	1.00
15	100.00	1.00	100.00	1.00
16	100.00	1.00	100.00	1.00
17	100.00	1.00	100.00	1.00
18	100.00	1.00	100.00	1.00
19	100.00	1.00	100.00	1.00
20	100.00	1.00	100.00	1.00
21	100.00	1.00	100.00	1.00
22	100.00	1.00	100.00	1.00
23	100.00	1.00	100.00	1.00
24	100.00	1.00	100.00	1.00
25	100.00	1.00	100.00	1.00
26	100.00	1.00	100.00	1.00
27	100.00	1.00	100.00	1.00
28	100.00	1.00	100.00	1.00
29	100.00	1.00	100.00	1.00
30	100.00	1.00	100.00	1.00
31	100.00	1.00	100.00	1.00
32	100.00	1.00	100.00	1.00
33	100.00	1.00	100.00	1.00
34	100.00	1.00	100.00	1.00
35	100.00	1.00	100.00	1.00
36	100.00	1.00	100.00	1.00
37	100.00	1.00	100.00	1.00
38	100.00	1.00	100.00	1.00
39	100.00	1.00	100.00	1.00
40	100.00	1.00	100.00	1.00
41	100.00	1.00	100.00	1.00
42	100.00	1.00	100.00	1.00
43	100.00	1.00	100.00	1.00
44	100.00	1.00	100.00	1.00

Doc # 20060031986

BROWN ENGINEERING CO.

SHEET 3 OF 6

ENGINEERING CONSULTANTS
8001 ANTWERP, TEXAS 75822
PHONE (214) 484-5511